

TOPOGRAPHIC SURVEY

KACHESS LAKE

APPROXIMATE HIGH WATER

LEGEND

- FOUND REBAR OR IRON PIPE (AS SHOWN)
- ⊞ POWER TRANSFORMER
- ⊞ POWER TANK
- ⊞ WATER TANK
- ⊞ HOSE BIB
- (R) DISTANCE AS REFERENCED
- ▨ =SLOPE 30% OR GREATER

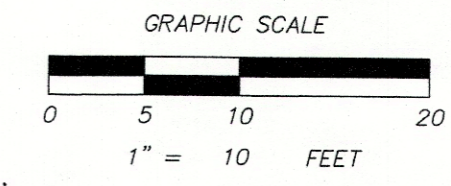

SHT. 2 OF 2
 LOCATED IN NE 1/4 OF THE NE 1/4 OF SECTION 7, TOWNSHIP 21N, RANGE 13E, W.M.
 FOR: LAKE KACHESS RESORT, INC.
 396 VIA KACHESS RD
 MOFFB-170607

TOPOGRAPHIC SURVEY
 CHECKED: EMM
 JOB NO.: MOFFB-170607
 DRAFTED: JR
 DATE: 1/5/2018
 SCALE: P=10
 FIELD CREW: JR, AG



396 VIA KACHESS RD
 EASTON, WA 98925
 TAX PARCEL NO. 386635

RECEIVED
 JAN 19 2018
 Kittitas County CDS

informed land survey
 PO Box 5137
 Tacoma, WA 98415-0137
 Phone: 253-527-2070
 www.informedland.com

LAND SURVEYING • MAPPING • CONSTRUCTION LAYOUT

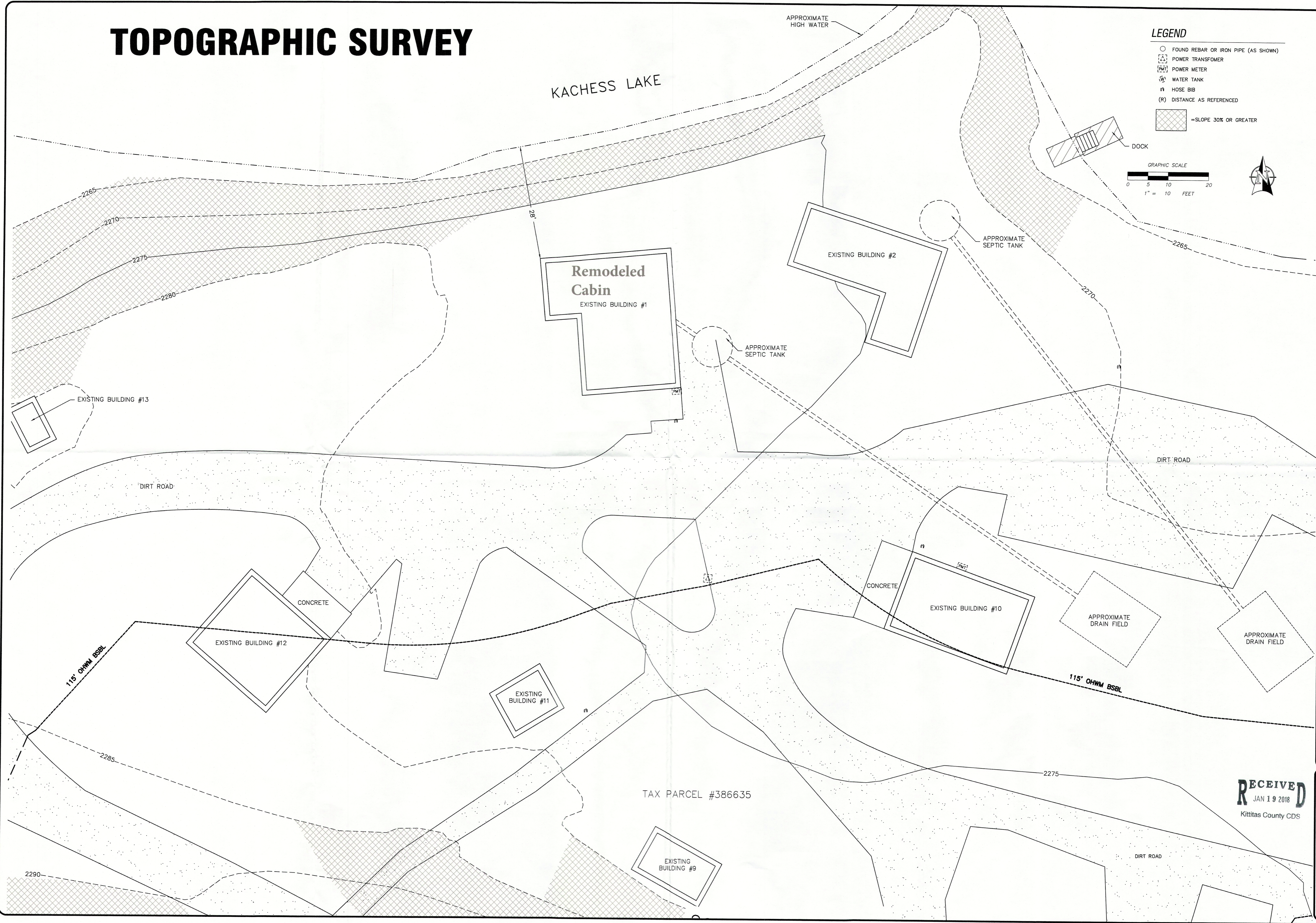

TAX PARCEL #386635

EXISTING BUILDING #9

EXISTING BUILDING #10

EXISTING BUILDING #12

EXISTING BUILDING #11

Remodeled Cabin
 EXISTING BUILDING #1

EXISTING BUILDING #2

EXISTING BUILDING #13

115' OHWM BSBL

115' OHWM BSBL

DIRT ROAD

DIRT ROAD

DIRT ROAD

APPROXIMATE SEPTIC TANK

APPROXIMATE SEPTIC TANK

APPROXIMATE DRAIN FIELD

APPROXIMATE DRAIN FIELD

CONCRETE

CONCRETE

2265

2270

2275

2280

28

2270

2265

2275

2290

2275